

The Egret



2



1.5



2



1



A place to call home

A functional home, with two bedrooms and built in robes as well as a study. The kitchen, including a natural gas hotplate and fan forced electric oven, leads to dining and living which is joined to the alfresco area and open space. The home is spacious whilst manageable.

The Egret

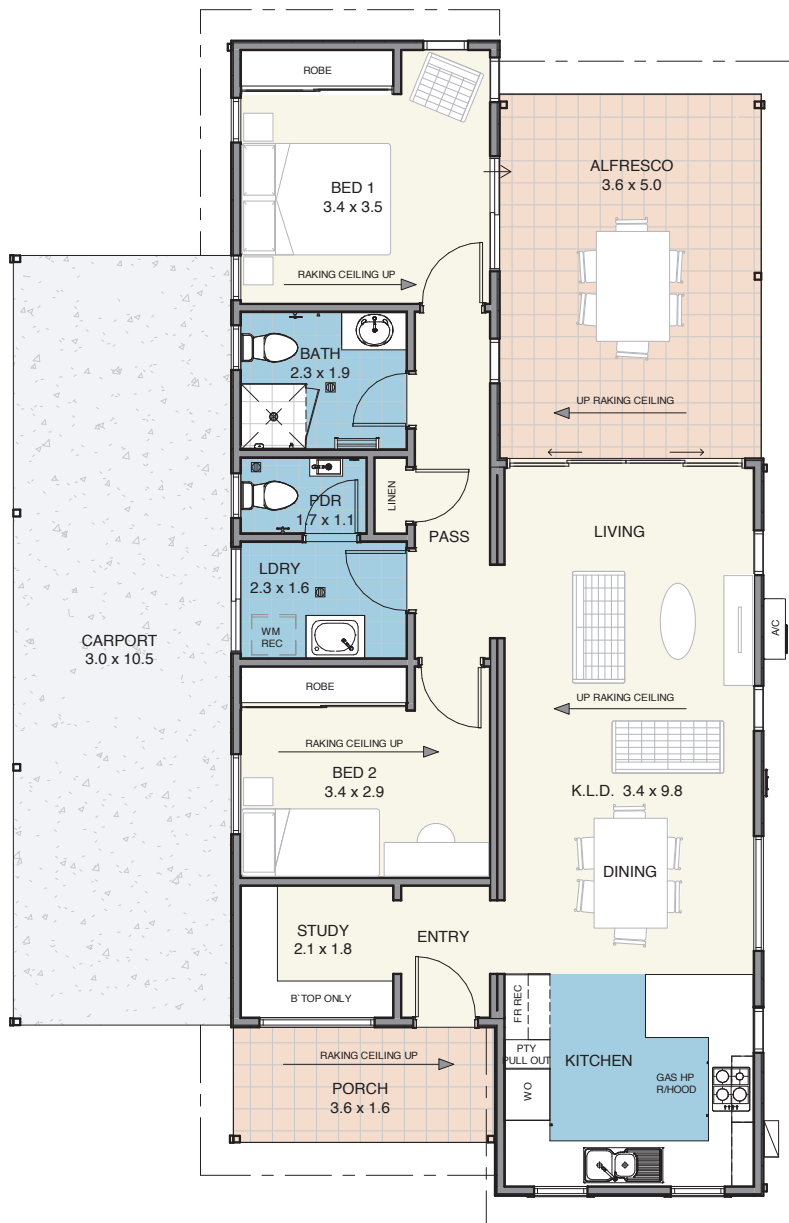

Specifications

House	85m ²
Alfresco	18m ²
Carport	32m ²
Porch	6m ²

Features

- Reverse cycle air conditioning;
- Built in robes to all bedrooms;
- Natural gas hotplate and fan forced electric oven;
- Carpet to all bedrooms;
- Vinyl planking to living areas;
- Flyscreens to all windows;
- Blinds to all windows;
- LED lighting throughout;
- Tiled splashback to the kitchen;
- Soft-close drawers throughout;
- Stone benchtops;
- Waterwise, fully landscaped and maintained front garden;
- Alfresco entertaining area;
- Foldaway clothes line; and
- Full insulation throughout.



Updated 30th June 2022
 Disclaimer: Edenlife reserves the right to change the information in this publication at any time without notice.

For further information:

T: 08 9423 5131
 E: live@edenlife.com.au

edenlife.com.au

